

Patient report

Bio-Rad DATE: 02/02/2019
D-10 TIME: 09:35 AM
S/N: #DJ4I016123 Software version: 4.20-2
Sample ID: 10428302
Injection date 02/02/2019 09:06 AM
Injection #: 6 Method: HbA1c
Rack #: --- Rack position: 6

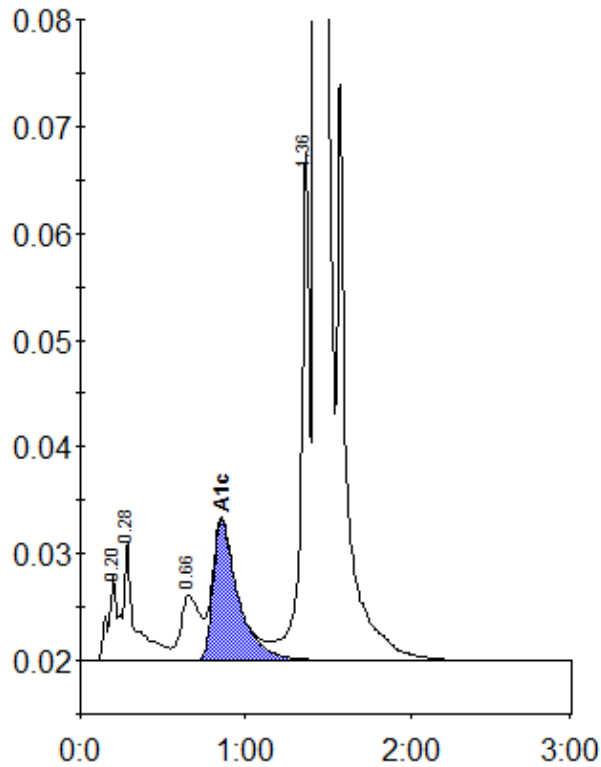

Peak table - ID: 10428302

Peak	R.time	Height	Area	Area %
A1a	0.20	8058	28000	0.9
A1b	0.28	11234	58981	1.8
LA1c/CHb-1	0.66	6032	49832	1.5
A1c	0.85	13140	138406	5.9
P3	1.36	47702	177374	5.4
A0	1.43	900139	2817832	86.2
Total Area:		3270426		

Concentration:	%
A1c	5.9